ASSEMBLY LINE: SECTION 2, ON THE LINE

BARITONE HORN

♩ = 192

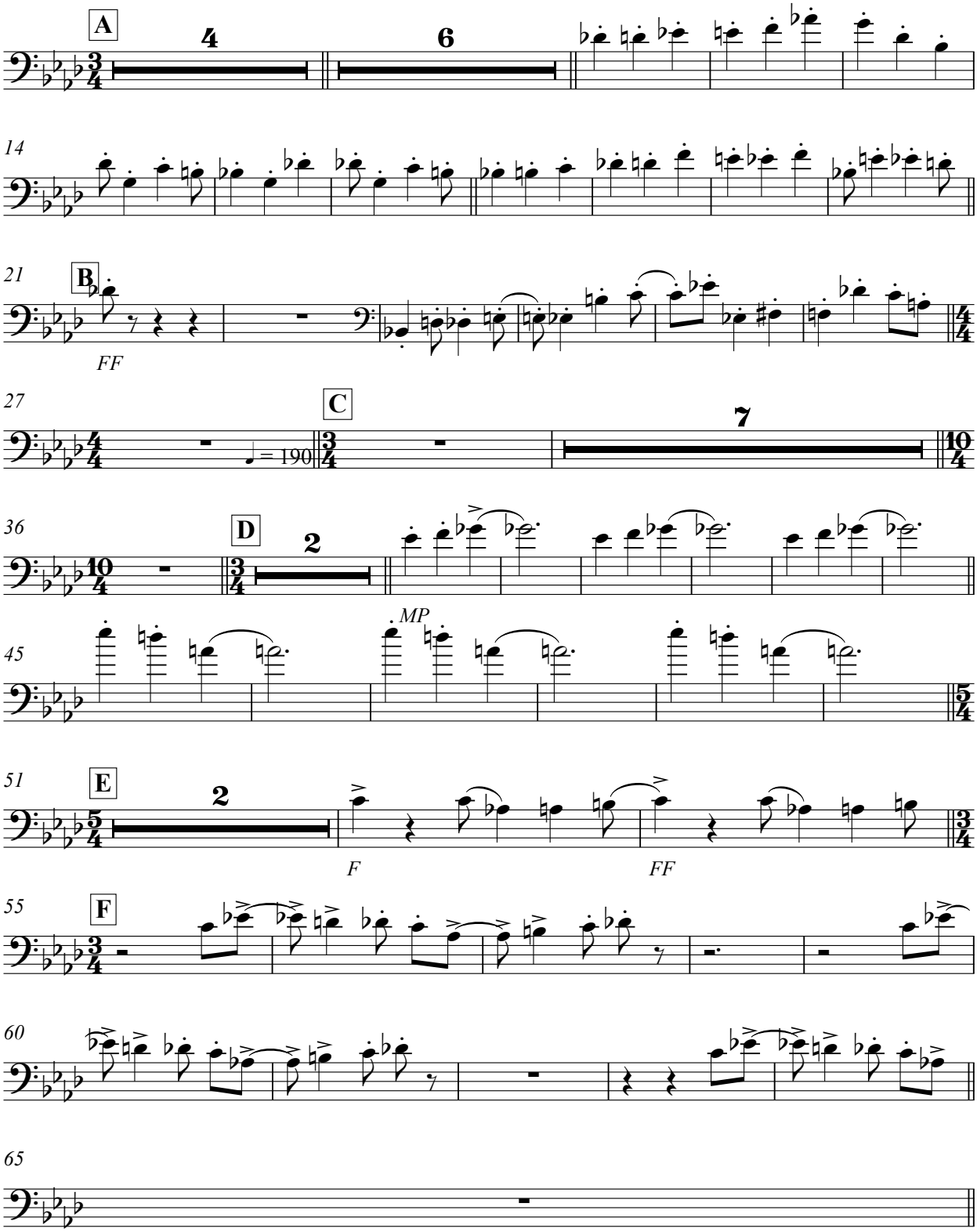

Copyright, 2007, Boosey & Hawkes

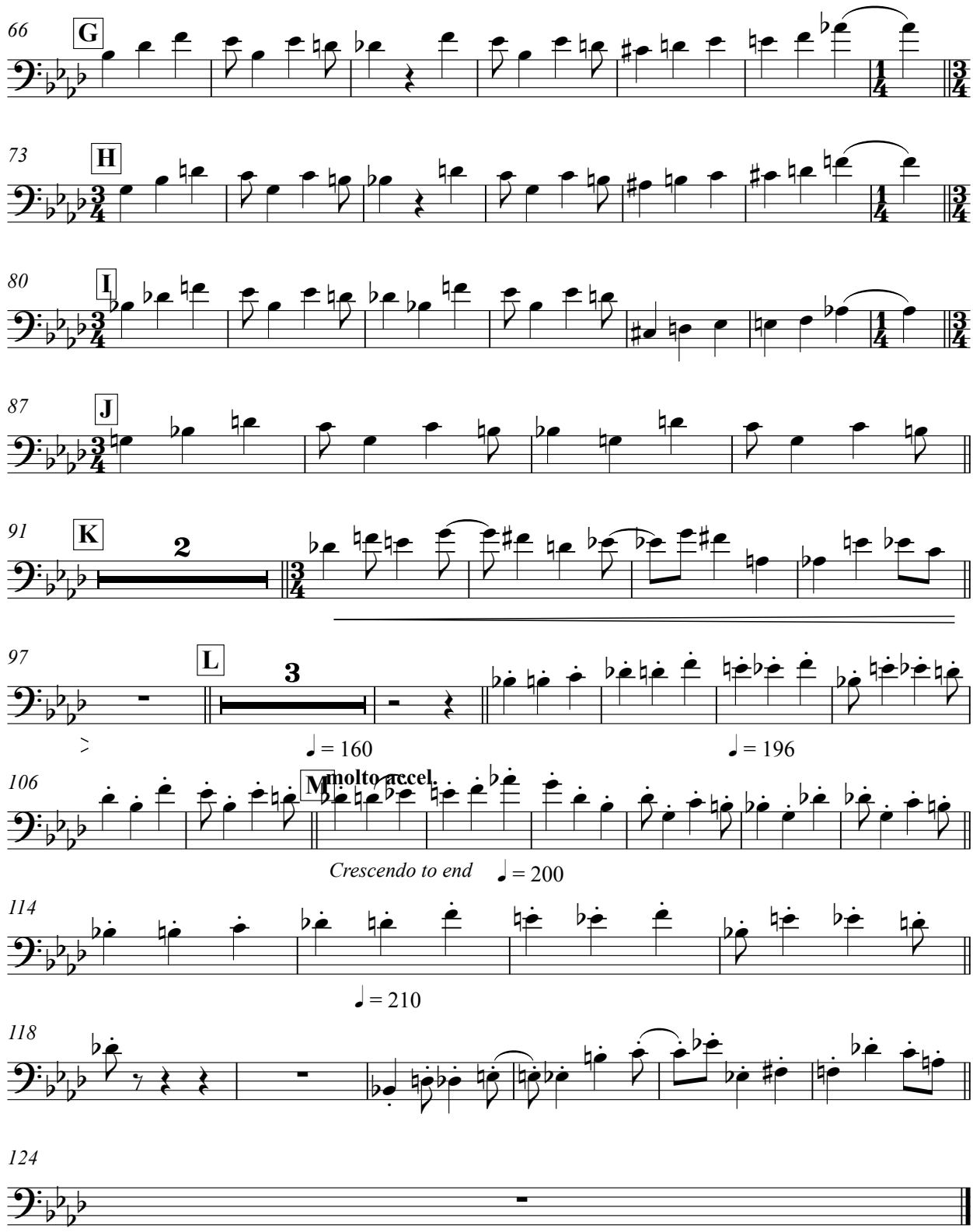
66
G
73
H
80
I
87
J
91
K
2
97
L
3
♩ = 160
♩ = 196
106
M
molto accel.
Crescendo to end
♩ = 200
114
♩ = 210
118
124